

DUNHAM SURVEYING, S.C.
SURVEYING & SUBDIVIDING
DELAVER, WISCONSIN 53115

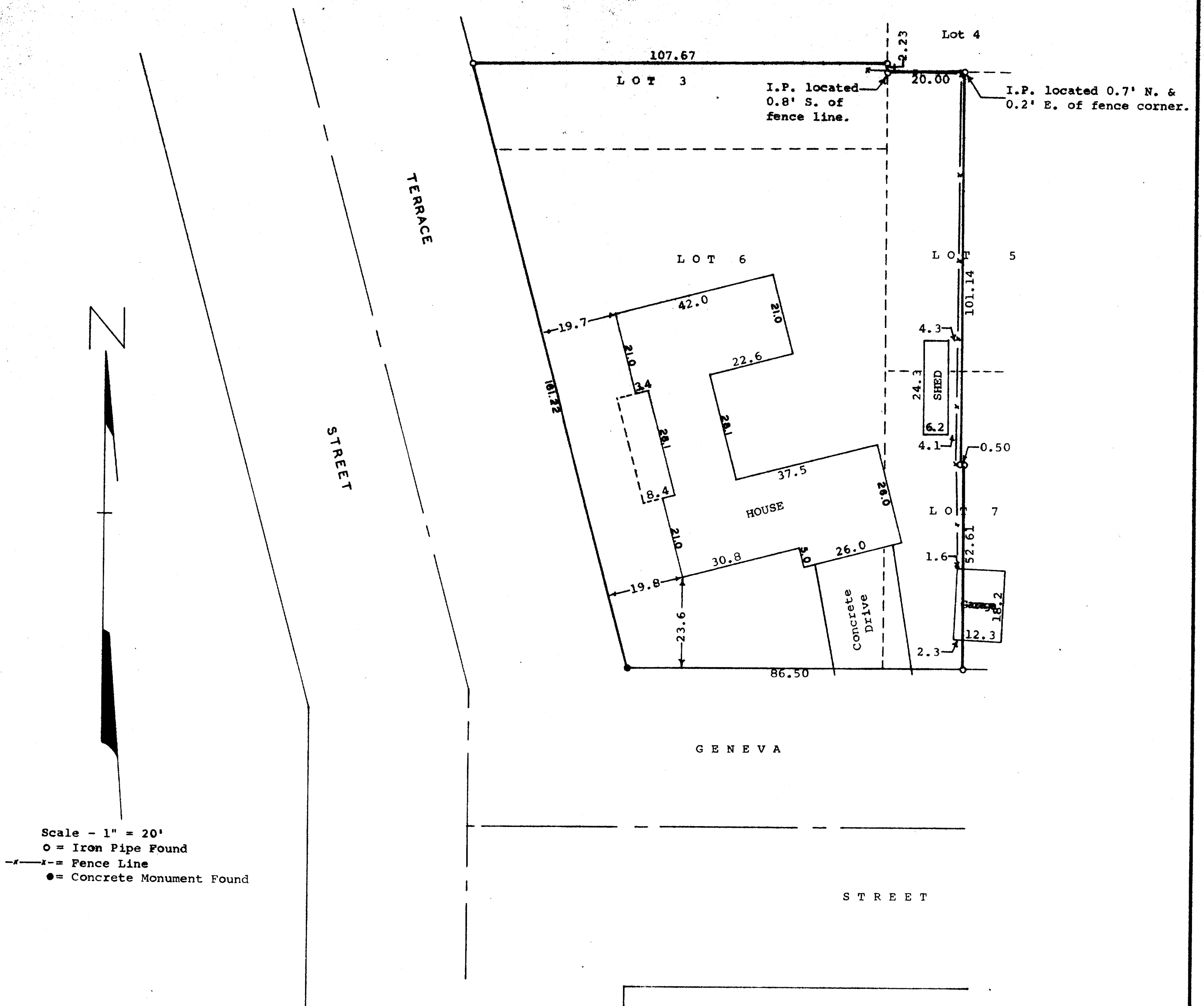

STATE OF WISCONSIN) SS
COUNTY OF WALWORTH)

I, George T. Dunham, Surveyor, certify that I have surveyed the property described as follows,

A part of Lots 3, 5, 6, and 7, Block 23 of the Original Plat of the Town (now City) of Delavan, Walworth County, Wisconsin, described as follows: Beginning at the northwest corner of said Lot 5 in said Block 23; thence Easterly along the north line of said Lot 5 20.00 feet; thence Southerly parallel with the east line of said Block 23, 101.14 feet; thence Easterly parallel with the north line of said Lot 5, 0.50 feet to a point located 128.00 feet west of the east line of said Block 23; thence Southerly parallel with the east line of said Block 23, 52.61 feet to the south line of said Block 23; thence Westerly along the south line of said Block 23, 86.50 feet to the southwest corner of said Block 23; thence Northwesterly along the westerly line of said Block 23, 161.22 feet; thence Easterly parallel to the south line of said Block 23 107.67 feet to a point on the east line of said Lot 3; thence southerly along the east line of said Lot 3, 2.23 feet to the place of beginning.

and the above map is a true representation thereof and shows the size and location of the property, its exterior boundaries, the location and dimensions of all structures thereon, fences, apparent easements and roadways and visible encroachments, if any.
March 9, 1978

George T. Dunham
George T. Dunham, Surveyor

